

# PLAT OF SURVEY

A parcel of land situated in the Northwest Quarter of Section 14, Town 6 North, Range 4 East, Springfield Township, Williams County, Ohio. Located within the North and the East of the First Principal Meridian of the Original Land Subdivisions of Ohio.

**SURVEYED FOR:**

Darrell J & J L Goebel  
Deed Vol 224 PG 235

Tax Parcel 064-140-00-003.000

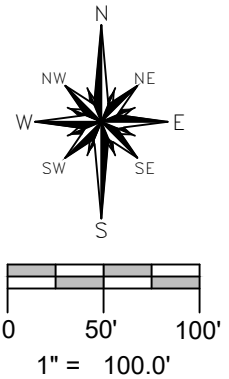
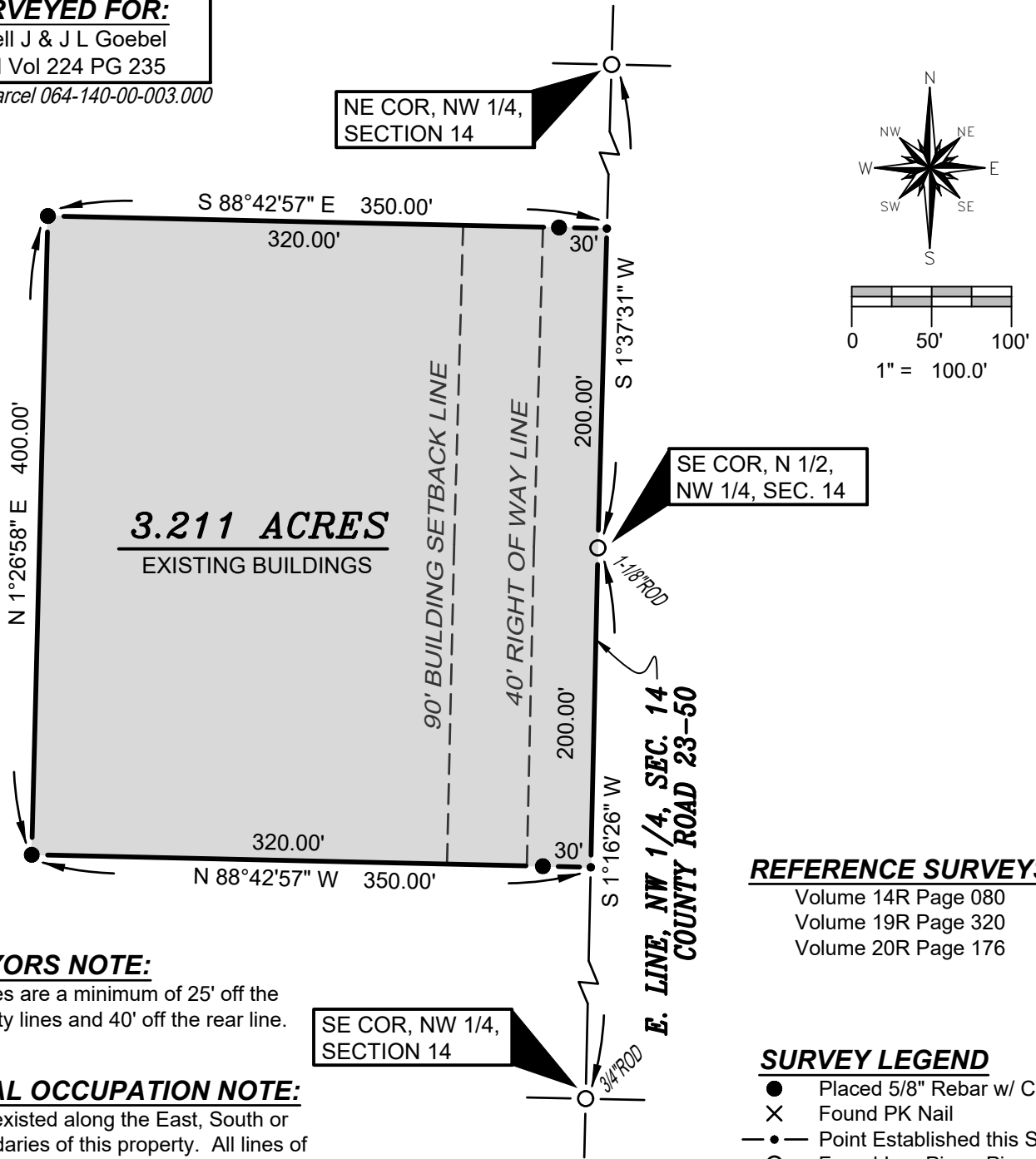

**REFERENCE SURVEYS**

Volume 14R Page 080  
Volume 19R Page 320  
Volume 20R Page 176

**SURVEY LEGEND**

- Placed 5/8" Rebar w/ Cap
- X Found PK Nail
- Point Established this Survey
- Found Iron Pin or Pipe

**SURVEYORS NOTE:**

All structures are a minimum of 25' off the side property lines and 40' off the rear line.

**GENERAL OCCUPATION NOTE:**

No fences existed along the East, South or West boundaries of this property. All lines of occupation were either agricultural or lawn.

I HEREBY CERTIFY THAT I HAVE SURVEYED THE PREMISES SHOWN ON THE PLAT ABOVE. ALL DIMENSIONS ARE SHOWN IN FEET AND DECIMALS THEREOF. SINCE THIS SURVEY DOES NOT INCLUDE A TITLE SEARCH, THERE COULD BE EASEMENTS OR OTHER ENCUMBRANCES UPON THE LAND WHICH ARE NOT SHOWN ON THIS SURVEY PLAT. IF THESE ARE REQUIRED, PLEASE FURNISH THE NECESSARY INFORMATION. THE BEARINGS AND DISTANCES SHOWN ON THE PLAT ABOVE ARE BASED ON STATE PLANE COORDINATES, SPC83, ZONE-OHIO NORTH. THIS SURVEY HAS BEEN RECORDED IN VOL. 28R PAGE 200 OF THE WILLIAMS COUNTY SURVEY RECORDS.

*Brian M. Wieland*  
BRIAN M. WIELAND - REGISTERED SURVEYOR NO. 8286

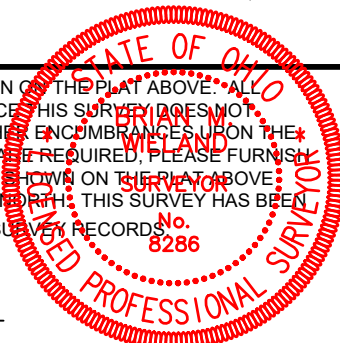

**DATE:** 11-3-21 **JOB:** 21-102

**WIELAND SURVEYING & ENGINEERING, LLC**  
14067 COUNTY ROAD 20  
WEST UNITY, OH 43570  
419-553-0112 VOICE  
brian@wielandsurveying.com